

Wandsworth ARTISTS' Open House

11 am to 6 pm

Saturday 1 - Sunday 2 October
Saturday 8 - Sunday 9 October

2011

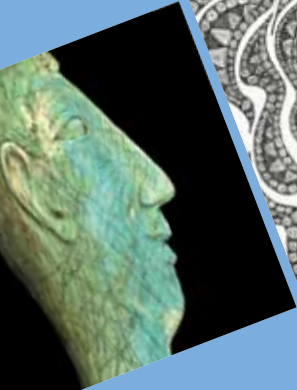

Keith Gretton



Nicky Young



Ilana Richardson



Maureen Sweeney



Gilbert Whyman



Ludwig Wagner



www.facebook.com/WandsworthArtsTeam



www.twitter.com/wandsworth_arts



Wandsworth ARTISTS' Open House

2011

11am to 6pm

Saturday 1 - Sunday 2 October

Saturday 8 - Sunday 9 October

The best thing about Artists' Open House is the chance to meet artists in an informal setting. It allows you to understand and appreciate the art they make in new and surprising ways. It can be a real magical mystery tour and with the fantastic range of artworks on show in Wandsworth this year, you cannot fail to be engaged and delighted by the experience. From old air raid shelters, working studios, garden sheds and front rooms - we have more than 200 artists waiting to give you a warm reception and a great day out.

On page 20 you will find a map showing where the open houses are. We recommend that you take an A-Z or mobile map with you as well. Our map also shows places where other visual arts activities are taking place, including Big Draw events. Local area trails are also available from participating artists to help you plot your route.

Big Draw is an annual month-long festival of over 1,000 events across the UK. Every October, museums, galleries, heritage sites, libraries, schools and parks join in - inviting people of all ages to discover how drawing can connect them with their surroundings and the wider community. This year's theme is The Drawing Age. The Arts Team is very proud to present Big Draw activities happening across the borough on page 22.

To find out more about the artists taking part visit www.wandsworthart.com

To download more copies of this guide, visit www.wandsworth.gov.uk/arts

Artists' Open House is organised by the Arts Team at Wandsworth Council in conjunction with an artists' steering committee.

For more information contact **(020) 8871 8711** or arts@wandsworth.gov.uk

Not all the venues are open both weekends.

* Only open the first weekend

** Open both weekends

 This symbol next to a listing indicates steps, stairs or limited access. Artists are opening their homes to take part in this event and so we cannot guarantee that every venue is fully accessible.

Wandsworth Council strives to ensure that the information provided is correct at the time of going to print and cannot be held responsible for last minute changes to studios or the project.

If you would like a large print version of this leaflet please contact the Arts Team on (020) 8871 8711 or arts@wandsworth.gov.uk



1 Gilbert Whyman

17 Rodway Rd, SW15 5DN **

A studio exhibition of welded metal and stainless steel sculptures from found objects, together with terracotta figurative life sculptures and portrait heads.

gilbertwhyman@hotmail.co.uk (020) 8789 3471
www.gilbertwhyman.co.uk

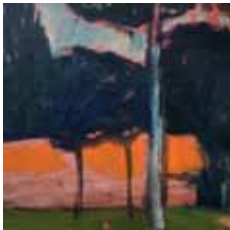

2 Alan Smart

21 Huntingfield Road, SW15 5HE **

Landscape, abstract and genre paintings in oil/acrylic/mixed media.

alanrsmart@gmail.com (020) 8878 5083



3 Elizabeth Macdonnell

17 Malbrook Road, SW15 6UH **

Paintings that draw inspiration from landscape, music and poetry, abounding with light and energy. A real treat for the eyes and intellect.

randalmacdonnell@hotmail.com (020) 8788 9462



4 Ann Hawksley

50 Coalecroft Road, SW15 6LP *

Paintings of people often in a narrative but ambiguous scenarios. Beaches, streets, cafes and stations are favourite themes, often viewed from above.

ann@annhawksley.co.uk (020) 8785 7781



5 Joanna Bielska, Colour Wheel Arts

121 Cambalt Road, SW15 6EX **

Paintings in watercolour, acrylic and mixed media featuring rural and local urban landscapes. Also featuring work created in Colour Wheel Arts classes by adults and children.

www.colourwheelarts.com (020) 8780 2529



6 Dick Bates, Lumina Dyer

Flat E, Estate House,

225-231 Upper Richmond Road, SW15 6SJ **

Watercolours of local scenes painted in situ. Mixed media pictures, including encaustic abstract, collage and surreal work.

dickdotbates@yahoo.co.uk (020) 8789 3924
lorrydyer@yahoo.co.uk (020) 8878 7100



7 Charles Penny

70 Erpingham Road, SW15 1BG **

A sumptuous and engaging display of paintings, drawings and prints, inspired by his personal observations of the world around us.

charlespenny@gmail.com (020) 8789 9824



8 Jane Theophilus

9 Clarendon Drive, SW15 1AW **

Functional stoneware and porcelain pottery in various shapes, colours and sizes.

janetheophilus@hotmail.com (020) 8789 3144

Detail

Detail

Detail

Detail

Detail



9 Dan Hodges

Flat 1, 104 Felsham Road, SW15 1DQ ** 📍

Paintings in bold colours with oils and acrylics, in a mix of styles, often drawing inspiration from sources close to home in Putney.

danhodges2003@yahoo.co.uk 07941 712206

Detail



10 Jo Bowen

Studio, 133 Lower Richmond Road, SW15 1EZ **

An opportunity to visit a working studio and buy originals in oil, charcoal and pencil or new limited edition prints. Jo's focus this year is on London Landscapes, Sailing, Cricket, Football and beautiful local scenes.

www.jobowen.co.uk jo@jobowen.co.uk
0788 519 3993

Detail



11 Susie Scott, Cathy Kenny

34 Rotherwood Road, SW15 1JZ *

Vibrant abstract paintings exploring colour, form and light. Strong, colourful landscape and still life images in mixed media.

scottsusie2002@yahoo.co.uk 07941 877238
london7cathy@gmail.com 07960 125503

12 Fleur Tookey, Gina Farncombe

30 Festing Road, SW15 1LP * 📍

Blown glass and unique pate de verre pieces. Paintings and pastels reflecting the spirit of Cumbria and the south of France.

fleur@fleurtookey.co.uk ginafarncombe@aol.com

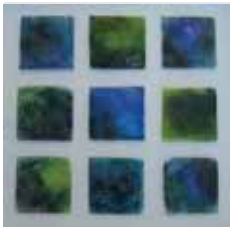

JACKSONS FULHAM FINE ART MATERIALS

ARCH 66
PUTNEY BRIDGE
STATION APPROACH
SW6 3UH
020 7384 3055



13 Barrington Barber

1 Ashlone Road, SW15 1LS **

A luminous selection of vibrant figures, landscapes and still-lives... spectacular!

toynbeeroad@hotmail.com (020) 8540 5802



14 Margaret Knott, Carol Greenaway

56 Lacy Road, SW15 1NL **

Paintings and etchings framed and unframed. Sculptural and domestic pottery in stoneware and porcelain. Studio sale. Wine and tarts.

m.knott123@btinternet.com

carolgreenaway@yahoo.co.uk (020) 8789 3030

15 Helen, Hannah and Andrew Fickling with guest artist Sophie Marsham

14 Stratford Grove, SW15 1NU **

'Rough art' and 'boxed takeaways' - photography, 3D up-cycled art and jewellery. Pop in to find out what we're up to this time! The kettle's on!

www.helenfickling.com 07976 946 536



16 Isobel Peachey, Tammy Mackay, Jocelyn Peachey, Paul Tierney

22 Norroy Road, SW15 1PF *

Works by royal portrait and BP Portrait Award selected artist, monoprints of the Thames, etchings, oil and watercolour landscapes, and London photography.

www.isobelpeachey.co.uk web.me.com/tip64

tammy@tammymackay.com



17 Gurley

1 Charlwood Road, SW15 1PJ **

Home is where the art is...

A fantastic opportunity to view a collection of outstanding art by 4 different artists in a slightly quirky domestic setting.

Whether you're looking to buy or just looking, you're sure to find the vibrant atmosphere inspiring and inviting.

This year you will find a wide variety of affordable contemporary art works by Gurley, Millie McCallum, Lucie Murtagh and Mark Stonehouse with Luma studio.

Unique works of art on canvas in oil and acrylic, along with water-colours, limited edition lino prints, photography, etchings, screenprints, monoprints, sculptures, murals and handmade books to view too.

Tea and fairy cakes will be served all day and of course, Gurley's homemade marshmallows, so you're guaranteed to walk away with a smile on your face.

thegurley.co.uk

twitter: @thegurley

www.milliemccallum.co.uk

lumastudio.co.uk

You can now see more

about Putney artists

on our new website:

putneyartists.org



18 David Giffard

33 Charlwood Road, SW15 1QA **

Oil paintings, watercolours and prints. Figures in landscape, local scene Richmond Park, Putney Embankment, portraits.

david@davidgiffard.co.uk

Detail



19 Lorrie Cannon, Ella Freire, Francesca James, Maria Kemp

4 Carlyle Place, SW15 INQ **

A vibrant mix of contemporary, acrylic paintings, screen prints and photography. Tea and delicious cakes by The Taylors.

francescajames08@yahoo.co.uk

lollcannon@hotmail.co.uk 0793 952 1538

Detail



20 Nigel Murray

22 Lytton Grove, SW15 2AH **

A lively mix of paintings, pen and ink drawings and prints from naturalistic to semi-abstract. Subjects include landscapes and harbour scenes.

www.nigelmurrayart.co.uk

Detail



21 Ricky Leaver, Kirsty Asher Chapman

5 Keswick Road, SW15 2HL ** 🏠

Photographs of London cityscapes handmade into mounted prints, framed prints and greeting card sets by Ricky Leaver. Paintings of the South of France by Kirsty Asher Chapman. Free cake!

www.londonstillphotoart.com



22a Carole Irwin

29 Oxford Road, SW15 2LH *

Thrown and hand built work in terracotta and ivory earthenware decorated with carved and impressed layers of clay or with coloured slips. Eclectic textiles .

carolemary@talktalk.net



22b Sheila Roe

29 Oxford Road, SW15 2LH *

Collage, paint, and inks are used to produce colourful and exuberant mono-prints of jugs, pots and teacups. Small and witty and popular for gifts.

sheilaroe47@hotmail.com 0789 103 7896



23 Allan Manham, Noriko Sasaki

The Studio, 35 Oxford Road, SW15 2LH *

Ceramic stoneware of various sizes and woven silk and wool textiles.

www.manham.net 07843 375 371

Detail



24 Ian Lettice

Old air raid shelter (to right of scout hall),
42 Oxford Road, SW15 2LQ **

Plein air and studio paintings of local scenes in oil.

www.ianlettice.com 07967 481 429

Detail



25 Mike McInerney

29 Bective Road, SW15 2QA **

Gouache portraits of local woodland trees painted and completed on site, developing factual description out of abstract brushwork.

www.mikemcinnerney.com

Detail



26 Ken Cox, Margot Cox

Flat 2, 16 Oakhill Road, SW15 2QU ** 📍

Lively paintings and drawings of figures and landscapes accenting colour, rhythm and movement. Multi-layered screen prints, drawings and published work from a professional illustrator.
kencoxdesign@tiscali.co.uk

Detail



27 Sim Hock Neoh

64 Schubert Road, SW15 2QS ** 📍

A large collection of vibrant paintings depicting local and country scenes in oil and watercolour. Commissions taken for portraits, buildings and special locations.
www.simhock.co.uk simhockneoh@ymail.com
 (020) 8874 5158

Detail



28 Collective Studios

7-9 Church Row, Wandsworth Plain, SW18 1ES * 📍

Come and see our artists working on sculptures, paintings and prints, in our lovely new Georgian studios.
www.collectivestudios.co.uk 07966 987672

Detail



29 Anna Minshall

15 Amerland Road, SW18 1PX *

Oil paintings, drawings, glass, small works and 3D pieces; Cornish landscape meets story telling
www.annalovedayminshall.com (020) 8877 0361

Detail

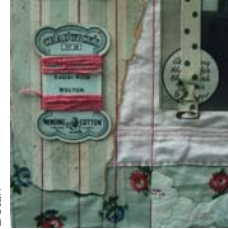

Detail



30 Jennifer Hollingdale

20 Jephtha Road, SW18 1QH **

Stitched textiles, screen prints including quilts, cushions, framed pieces and assemblages, some using vintage fabrics, memorabilia and found objects.
hollingdale12@btinternet.com (020) 8874 6314

31 Slavica Struthers-Kennedy

51 Melrose Road, SW18 1LX ** 📍

Quilter turned jeweller! Elegant and inspired designs in silver, semi precious stones and beads - including earrings, pendants, necklaces and bracelets.
slavica@melroseroad.net (020) 88741633

32 Frances Federer

20 Valonia Gardens, SW18 1PY *

Hand drawn, reverse painted and gilded glass for unusual mirrors, vessels, sculpture and jewellery. Using age-old techniques to make contemporary, collectable pieces.
francesbin@earthlink.net

33 Alberta Bamonte, Malcolm Franklin

9 Brathway Road, SW18 4BE *

Diverse selection of sculptures, prints and drawings: abstract forms, flowers, leaves and seaweed. A range of techniques, sizes and prices.
albertabamonte@hotmail.com
malcfranklin@hotmail.com



34 Cliff Pearcey

1 Granville Road, SW18 5SB **

Wall pieces, small pieces and tall pieces - all made from found objects. Familiar shapes given a new lease of life. Perceptive, witty and clever.

www.cliffpearcey.com 0797 386 2349



36 Elzbieta Smolenska

1 Arcadian Place, Sutherland Grove, SW18 5JF **

Spectacular travel photography from a former BBC journalist. Also jewellery designs inspired by tribal and ethnic art ranging from Borneo to Ethiopia.

www.smolenska.com/photo/ethiopia



37 Leanne Rutter

Salt & Pepper, 177 Replingham Road, SW18 5LY *

The artwork of a local portrait painter - in a realistic yet painterly style, with a raw, rustic beauty.

www.leannerrutterartwork.com 0797 133 6262



35 Julia Durrant, Anna Seaborn, Claude Smith and Zora Stanic

53 Granville Road, SW18 5SE **

An exciting mix of beautifully crafted découpage objects, vibrant mosaic wall pieces, exuberant still lifes and landscapes and fine, translucent paper porcelain with a nod to 50s and 60s nostalgia.

www.juliadurrant.co.uk (020) 8874 3676

38 Paulene Cattle

Chalk, 41 Replingham Road, SW18 5LT **

A varied selection of photographs, prints, textiles and cards inspired by the urban built environment, often documenting textile interventions, unified by a strong personal style.

paulenecattle.blogspot.com (020) 8870 6125



39 Paige Barry, Jane Barton and Marcella Worthington

Southfields Framery, 169 Replingham Rd, SW18 5LY**

Oils, watercolours, pen and ink, Chine-collé etchings with a variety of prints - inspired by creatures great and small, faces and figures, places and nature.

www.paigebarry.co.uk www.artybarty.com
www.marcellaworthington.co.uk (020) 8870 8458

THE FRAME LIBRARY

Beth Wintgens
Tel: 07876 143 717
beth@theframelibrary.com

Specialists in framing original artworks.

Bespoke mounting and picture framing to conservation standards.

Contemporary design and hand finished frames at competitive prices.

Unit F171, Riverside Business Centre, Haldane Place,
Wandsworth SW18 4UQ (*just off Garratt Lane*)



40 Rajmohani aka Liz Mundle

250 Merton Road, SW18 5JQ **

"Memories are like dreams, a reflection of the past".
Figurative work using mixed media including paint,
collage, photography and printmaking.

www.rajmohanimundle.co.uk

simhockneoh@gmail.com



41a Stuart Brown

19 Smeaton Road, SW18 5JJ **

Photography that makes you look deeper into the
image, each time finding something new and different.

www.stuartbrownphotography.com



41b Olga Brown

19 Smeaton Road, SW18 5JJ **

Showing new figurative oil paintings together with her
London scenes - full of energy, vibrancy and light.

www.olgabrown-art.com



42a Chris Payne

203 Wimbledon Park Road, SW18 5RH **

Handbuilt stoneware ceramics, sculptured ornamental
shapes and quirky but functional coffee pots and cups,
jugs and bowls.

www.chrispypottery.com chrispy203@btinternet.com

07981 804 713



42b Lindy Barletta

203 Wimbledon Park Road, SW18 5RH **

Wheel thrown pottery in beautiful coloured glazes with
oxide and slip decoration. Functional and decorative jugs,
bowls, vases, mugs and teapots. One off very large
pieces in ceramic.

www.sheenpottery.co.uk

lindy.barletta@btinternet.com



43 Jo Gibson, Lucy Gibson, Anna de Polnay

117 Astonville Street, SW18 5AQ *

A unique collection of silver and mixed metal jewellery
individually designed. Paintings and drawings capturing
landscapes and people in a variety of media and styles.

www.lucygibsonjewellery.co.uk (020) 8874 7790



44 Katharine Rowe

113 Trencham Street, SW18 5DH *

Photographic collages that take an 'exotic view of the
everyday'. Tropical plants and animals replace grey roads
and sign-posts. House and garden portraits will also be
on exhibition.

www.katharinerowe.com 0777 960 4699



45 Janet and Tony Gant

53 Southdean Gardens, SW19 6NT **

A working studio making useful pottery and decorative
vases. Established in 1961.

www.tonygantpottery.com (020) 8789 4518



46 Halina Nekanda-Trepka and Andrzej Maria Borkowski

62 Southdean Gardens, SW19 6NU **

Etchings and screen prints showing landscapes and abstract images. Whimsical drawings and screen prints on paper and glass.

a.m.borkowski@gmail.com

Halina.nekandatrepka@gmail.com



49 Matt Mounsey

16 Whitecliff House,
Vermont Road, SW18 2LH **

Doodleism. Paintings and drawings in acrylic, ink and mixed media inspired by the modern world.

www.mattmounsey.co.uk 0794 135 5450



47 Maggie Laing, Vicky Forrester, Alex Yule, Claire Hart, Bev Holden, Yuki Sasakura Assiter

16 Aspley Road, SW18 2DB *

A wide variety of contemporary handcrafted jewellery.

magslaing@googlemail.com clairehart100@hotmail.com

vickyforrester@fluxstudios.org www.alexuyule.co.uk

bev.m.holden@googlemail.com kemuko@yahoo.com



48 Patrick Warren, Susan Derbyshire

7 St Ann's Crescent, SW18 2ND **

Susan Derbyshire is a glass artist whose work incorporates print making and Patrick Warren is a sculptor working in steel and related media.

patmwarren@gmail.com 0791 867 6648

susanderbyshire@hotmail.com 0781 357 3344



50 Wendy Hallam, Peter Ryder

80 Melody Road, SW18 2QG **

Peter Ryder is a figurative sculptor. For a preview visit his blog: peterrydersculpture.blogspot.com

Wendy is showing paintings, drawings and photographs.

wendyhallam@aol.com (020) 8870 2820

peterryder3@hotmail.co.uk (020) 8874 9299



51 Phillippa Egerton, Andrea Robinson, Inigo Matas, Sally Dunnett

38 Acris Street, SW18 2QP **

Screenprints, artists' books, woodcuts, paintings, cakeheads, fused and cast glass. Work varies from highly personal to colourful abstracts.

www.phillippaegerton.co.uk (020) 8887 0994

28th September - 5th October 2011

southfields *Gallery*

223 Wimbledon Park Road, London SW18 5RH

e: info@southfieldsgallery.com t: 07947 675059

WANDSWORTH ARTISTS' OPEN HOUSE EXHIBITION

Paintings · Ceramics · Prints · Sculptures · Mosaic Art

Southfields Gallery, 223 Wimbledon Park Road, Southfields, London SW18 5RH - nearest underground station - Southfields

e: info@southfieldsgallery.com t: 07947 675059 www.southfieldsgallery.com

PUBLIC VIEW EVENING - FRIDAY 30th SEPT. - 5.30pm - 8.30pm - Please RSVP



Detail

52 Eileen and Bruce St. Julian-Bown

39c Heathfield Road, (entrance in Westover Rd)
SW18 2PH **

Screen prints related to the Thames, mixed media drawing inspired by the 'drama of commuting', ethereal landscape photography.
bsjb@onetel.com



Detail

53 Honor Brogan, Bridget Boulting

12 Westover Road, SW18 2RG **

Drawings and coloured mixed media work - figure drawing, landscape, circus drawings and work done during rehearsals for concert and opera.
honorbrogan@hotmail.co.uk



54 Steve Lyne, June Lyne

59 Earlsfield Road, SW18 3DA *

Original photography of the Ram Brewery plus new work. Jewellery and paintings by June.
steve@lyne.co.uk 0777 841 5140
june.lyne@btinternet.com



Detail

55 Maureen Sweeney, Fiona Reid

13 Burntwood Grange Road, SW18 3JY **

Atmospheric paintings and prints of abroad, London, Wales, Cornwall and Suffolk. Colourful painted boxes, lamp bases and other artefacts. Print sale.
mosweeney2003@yahoo.co.uk (020) 8874 4292

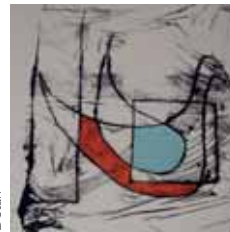
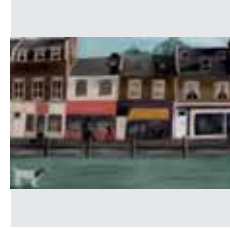

Detail

56 The Carline Art Group

14b Bellevue Road, SW17 7EG
(entrance in Bradley Mews) *

Paintings and drawings in mixed media by a variety of artists.
jackienaffah@btopenworld.com

57 Julie Higgins, Elizabeth Spiro

18a Bellevue Road, SW17 7EG **

Paintings, etchings, enamel pictures, prints and mono-prints - framed and unframed. Also silver and enamel jewellery and dishes and Christmas earrings!
juliehig@talktalk.net



58 Hermione Carline, Phil Dobson, Andrea Ellis, Madeleine Hunter, Ingrid Lucas, Andy Preston

44 Brodrick Rd, SW17 7DY **

Art Escape 2011. New painting, photography, layered silkscreen and mixed media pieces.
www.art-atelier.co.uk (020) 8672 0081



Detail

59 Vanessa Wembridge

27 Wandle Road, SW17 7DL **

Portrait painter:
www.vanessawembridge.com
vwembridge@gmail.com
(020) 8672 5688



60 South West London Artists

23 Langroyd Road (cnr. Brenda Road), SW17 7PL **

An exciting collection of paintings, drawings, monoprints and photography by experienced artist group.

judy@coll1743.freeserve.co.uk 0775 606 8895
erika.anne.brown@gmail.com

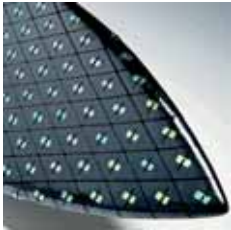

61 Sally Dunnett and Concetta Perot

Smartglass Studio, 24 Langroyd Road, SW17 7PL **

A selection of exciting contemporary glass and mosaic work including jewellery, wall pieces and much more.

sal@smartglass.co.uk 07958 336 344
www.glitteringshards.com 07960 109 860



62 Adam Tudor, Doireann Ni Ghrioghair, Vanessa Mitter, James Gardiner

34 Beechcroft Road, SW17 7BY **

Paintings exploring marine landscapes, alter egos and autobiographical material. Sculptures exposing consumer culture and sound/music pieces.

Adamtudor@live.com doireanndoireann@gmail.com
vmitter2001@yahoo.co.uk
www.soundcloud.com/james-gardiner

63 Nicola Troll

32 Stapleton Rd, SW17 8AU ** 📍

Etchings of atmospheric landscapes and natural abstracts playing with movement, light and colour. Momentary fleeting drama is captured. Learn about printmaking techniques.

www.NicolaTrollEtching.co.uk



64 Gill Stockbridge

38b Ritherdon Road, SW17 8QF **

Colourful paintings large and small. Landscapes, leaves and Tai Chi moves.

www.GillsArt.co.uk (020) 8672 6103

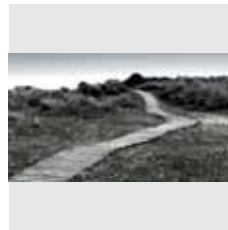

65 Brian Sharland, Sophie Martin-Castex

Ground floor flat, 273 Franciscan Road, SW17 8HE **

Beautiful landscape photographs, local and international, from the Directors of UKlandscape. Available as prints or cards.

www.briansharland.co.uk www.mcastex.com
 07745 136 424



66 Penny Boylan

13 Graveney Road, SW17 0EG **

Woodcuts of bowls and fruit sit alongside abstract linocuts, with contemporary charcoal still life and innovative artworks from her own handmade paper.

pennyboylan@hotmail.co.uk 0771 722 1978

67 Steve Carey

17 Alston Road, SW17 0TT ** 📍

Experimental life drawings. Micro-installations: Wasp Memorial 2, Anti-Slice, Revenge of the Lobster Babies. MicroOrchestrions: performance and construction.

steve@steve-carey.com YouTube: SteveCareySW17



68 Ken McCalla

13 Letchworth Street, SW17 8SX **

Meditative, inspirational and colourful - sculptures, paintings, prints and cards. Artist talk at 11.30 each day, everyone welcome.
www.yahwarts.co.uk

Detail



72 Marion Jones, Chris Lessware

84 Ribblesdale Road, SW16 6SE **

A wide range of non figurative paintings in oils and acrylics.
www.marionjones.co.uk
www.chrislessware.co.uk 0798 515 1455



69 Ludwig Wagner

2A Loubet Street, SW17 9HD **

A multi-faceted life experience reflected in art. Works inspired by people, objects and places - past, present and imaginary.
ludwigwagner.blogspot.com 0777 170 1942



73 Caragh Buxton, Fabric Nation, Jeni Walker, Mandy Treptow, Neil Randall

69 Fallsbrook Road, SW16 6DU **

Presenting a colourful selection of glassware, vintage textile homewares, Tooting Common inspired sculpture & photography, recycled accessories & video. Join in our popular family workshops!
www.handmadeintooting.co.uk



70 Lucinda Denning

14 Spalding Road, SW17 9BW **

Paintings of figures either in groups or alone, with a rich feeling for colour and pattern in oil, gouache and mosaic.
www.lucinda-denning.com

Detail



74 Emma Forrester

47 Edencourt Road, SW16 6QR **

Vivid, contemporary floral paintings and still lives. Pattern, colour and texture beautifully combined to create balanced and harmonious pictures with a unique personal style.
www.emmaforrester.co.uk 0777 178 4824



71 Julia Court, Tim Court, Jo Connell

5 Gracedale Road, SW16 6SW **

Framed digital photographs of domestic scenes and hot, still landscapes. Ceramics by Jo Connell formed from slabs of clay incorporating colour and pattern. Collections of exotic and indigenous polished wood by Tim Court.
tjcourt@fsmail.net jo@jjconnell.co.uk

Detail



Detail

75 Tom Butler

13 Brookview Rd, SW16 6UA **

Richly coloured oil paintings, predominantly figurative urban landscapes, nightscapes and interiors, from small A5 panels up to 1x2m canvases. 15% of all sales will be donated by the artist to Trinity Hospice.
twe.butler@gmail.com



76a Lesley Martin and Ann Funston

Sprout Community Arts, 74 Moyser Road,
SW16 6NB **

Ceramic dogs, cats and birds. Watercolours and stained glass inspired by colour and movement in landscape. Commissions welcomed by Ann for stained glass panels and by Lesley for ceramic pet "portraits".

www.lesleymartin.com aefunston@talktalk.net



79 Amelia Critchlow, Rebecca Lucraft

22 Besley Street, SW16 6BD **

Amelia's work explores fairy-tales & stories through installation, photography and mixed media. Whilst Rebecca, having studied MA Textiles at RCA, creates intricate mixed-media illustrations of first hand experiences rich in colour and surface.

www.ameliacritchlow.co.uk www.rebeccalucraft.com



76b Caroline Jefford and Valerie Taylor

Sprout Community Arts, 74 Moyser Road,
SW16 6NB **

Contemporary silver jewellery using semi-precious stones, with leaf and flower imprints as a decorative inspiration. Lively paintings, drawings and prints "from the landscape and the nude".

carojeffo@mac.com vt-artworks@aol.com



80 Westcote Studios

63A Westcote Road, SW16 6BN **

Come explore the rambling disorder of Westcote, and maybe find a gem. Bring an open mind and heart to share in our joy of art!

www.stephenstockbridge.com (020) 8769 9082



77 Esam Hamzeh

115 Fallsbrook Road, SW16 6DU ** 📍

Light and colour infused paintings of overseas landscapes and buildings, with fabulous attention to detail.

esamhamzeh@hotmail.com

0795 852 6706 (020) 8769 4947



78 Louise Williams, Kate Clarke London, Helen Lang, Julia Hardy

19 Leveson Street, SW16 6DQ ** 📍

Silver and button jewellery, hand screen-printed homeware products, quirky limited edition giclee and screenprints and acrylic and pencil paintings and sketches. www.loulouworkshop.etsy.com www.kateclarke.london.com www.wetpaint.org.uk www.facebook.com/pages/Julia-hardy



Nest Rich White at Testbed I

33 Parkgate Road, SW11 4NP

Friday 7 - Friday 14 October

10am-6pm Later evenings may occur.

Over the course of eight days, Rich White is building a human-sized nest suspended from the pillars of this stunning ex-dairy warehouse complex. He needs your help to bring discarded objects and bits of debris to do it.

Drop by with what you can find and see how he is getting on!

www.counterwork.co.uk



81 Sue Rowling

52 Bracken Avenue, SW12 8BH **

Colourful landscape paintings and prints on paper and canvas. Large scale abstracts and still life drawings.

www.suerowling.com (020) 8772 9172



82 Ilana Richardson

The Coach House, 175 Ramsden Road, SW12 8RF **

The intense light and heat of the Mediterranean are captured beautifully in paintings from Greece, Italy and France. Also, new paintings from Kerala and South Africa. Painting commissions of homes and gardens undertaken.

Watch Ilana create a painting: 2-4pm each day.
www.ilana-richardson.com (020) 8673 3111



83 Marielle Albers

146 Leathwaite Road, SW11 6RP *

Oil paintings of dream-like landscapes and people in semi-abstract environment. Images evoke memories of childhood stories and myths with a surreal, magical quality.

www.mariellealbers.com 0790 996 7880



84 Moragh Thapen

74 Broxash Road, SW11 6AB **

Moragh's paintings are an abstract vision of our wondrous universe. She paints in oil on canvas.

mthapen@hotmail.com (020) 7223 1868



85 Louise Gillard, Jo Kenny, Catherine Marche

141c Chatham Road, SW11 6HJ **

Paintings and prints of local streets and the commons. Textured and coloured clay pots, sandblasted to emulate erosion. Bespoke and limited edition handmade jewellery
www.louisegillardart.com jokenny1@tiscali.co.uk
www.bijoux.CatherineMarche-Designs.com



86 Julia Matcham

124 Chatham Road, SW11 6HH **

Original Ink-jet prints, Screen prints, Etchings and Paintings. Mostly landscapes.

www.juliamatcham.wordpress.com



Look out for the travelling artist

As part of this year's Artists' Open House, an artist in an eye catching robe will be pacing the streets and open spaces of Battersea and Balham on the Open House weekends. The travelling artist will supply details of local Open Houses to passers by while showing the handmade artist's robe, specially commissioned and created to encompass the wonderful variety of work that is on show at the venues.



87 Penny Glidewell

10 Kelmescott Road, SW11 6QY * 📍

Paintings, photographs, collagraph and monotype prints celebrate, explore and record the experience and atmosphere of Pyrenean Mountain landscapes in different seasons and weather conditions

www.pennyglidewellpaintings.co.uk (020) 7207 5310
0788 182 6205



88 Keith Gretton, Carol Edgar

26 Honeywell Road, SW11 6EG * 📍

Large and small figurative ceramics, some suitable for the garden, together with plates and brooches. Semi-abstract collographs and mixed media works on paper and canvas.
keithgretton34@gmail.com www.caroledgar.co.uk



89 Kristin Franclemont

Flat 2, 48 Devereux Road, SW11 6JS ** 📍

Oil paintings and mixed-media works.
www.kelise.co.uk (020) 7738 1286

Detail



90 EditionUniques

25 Bennerley Road, SW11 6DR ** 📍

From minute to massive. Made just for you, or ready to buy. Unique artworks from nine artists in ceramic for garden pots or jewellers clay for bangles, beads and more.
www.editionuniques.co.uk



Detail

91 Lynne Russell

Buona Sera, 22 Northcote Road, SW11 INX **

Bright, colourful images of the Venice carnival in acrylic and watercolour. Oil pastels of indigenous people of southern Mexico.

www.lynnerrussell.co.uk 07884 262 820



Detail

92 Antonio Heleno

Flat 2 Carter House, 33 Petergate, SW11 2BF *

Brazilian artist showing an eclectic mix of work including works recently inspired by the 2010 BP Oil disaster in the Mexican Gulf.

www.antonioheleno.com

a mixed bag of artists / open both weekends

SW11 6EJ

nathan's ART shop

nathansartshop.co.uk/openhouse
more info / rsvp



93 Elly Mac and Roopa Basu

170 Lavender Hil, SW11 5TG **

A creative mix of photography, painting, graphic design, origami and original handmade items - showcasing works by the artists individually and in collaboration.

www.ellymacphotos.com www.roopa.co.uk



94 Ann Witheridge, Scott Pohlshmidt

Lavender Hill Studios. Unit 144 Battersea Business Centre, 99 Lavender Hill, SW11 5QL **

Figurative oils, pastels, charcoal works and sculptures by founders of this new art school. Plus painting and sculpture demonstrations.

annwitheridge@yahoo.com



95 Alexandra Milton

14 Taybridge Road, SW11 5PS **

A collection of birds in collage and crayon: the works are crafted out of handmade papers from around the world.

www.alexandramilton.com



96a India Amos, Ingrid Berry, Andrew Connolly

Lavender Hill Studios. Unit 101 Battersea Business Centre, 99-109 Lavender Hill, SW11 5QL **

Work by artists who trained at Lavender Hill Studios. Representational, naturalistic drawings and paintings in oil and charcoal of nudes, portraits, still-life and landscapes.

www.lavenderhillstudios.com



Detail



Detail

96b Joni Duarte, Hannah Godwin, Sebastian Rous

Lavender Hill Studios, Unit 101, Battersea Business Centre, 99-109 Lavender Hill, SW11 5QL **

Work by artists who trained at Lavender Hill Studios. Representational, naturalistic drawings and paintings in oil and charcoal of nudes, portraits, still-life and landscapes.

www.lavenderhillstudios.com

96c Charlotte Partridge, Jon Schwochert, Rosalie Watkins

Lavender Hill Studios. Unit 101 Battersea Business Centre, 99-109 Lavender Hill, SW11 5QL **

Work by artists who trained at Lavender Hill Studios. Representational, naturalistic drawings and paintings in oil and charcoal of nudes, portraits, still-life and landscapes.

www.lavenderhillstudios.com



97 Marion McLaren, Anna Baskakova, Helen Pailing

1 Dunston Road, SW11 5QU **

Tangible, smellable and beautiful. Discover sculpted curiosities, cast ceramics and sewn wall pieces. Three artists considering contemporary materiality.

makebe.wordpress.com



Detail

98 Rosie Gwilliam

85 Grayshott Road, SW11 5UB **

(Enter via green side door on Kingsley Street) New work from Nova Scotia and Italy. Pastels, oils, watercolours, portraits and life drawings in 'trois crayons' techniques. Also theatre designs.

(020) 7738 2072

Detail

Detail



99 Clare Frankl Bertram, Cordelia Ellis

1 Kite Yard, Cambridge Road, SW11 4TA **

A potter and a printmaker enjoying working with fire and acid. Experimental and functional ceramics and etchings reflecting landscape themes from mountains to foreshore.

wayland.clare@gmail.com
cordelia.ellis@btinternet.com

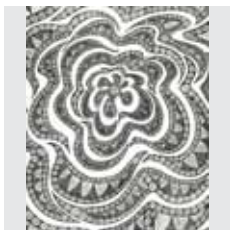

100 Judy Young, Nicky Young

17 Juer Street, SW11 4RE ** 📍

Stunning abstract photography based on everyday items. Pen and ink 'doodles' inspired by crop circles. Oil paintings, pastels and watercolours.
youngjudy6@gmail.com



101 Jayson Singh

6 Parkgate Road, SW11 4LL * 📍

Vibrant oil paintings that capture the essence of views from trips made abroad, showing a fascination with contrasting colours.

jayson_singh@yahoo.co.uk 0776 610 5164



102a Annabel Cullen

2a Stanmer Street, SW11 3EG **

The anthropomorphic quality of trees, their expressiveness and sculptural dimensions are the subject of monoprints, etchings and lithographs.

www.annabelcullen.com



102b David and Samantha Stephenson

2a Stanmer Street, SW11 3EG **

Bespoke furniture production, achieving timeless, clean designs with an emphasis on attention to detail and environmental impact.

www.objektincorporated.com

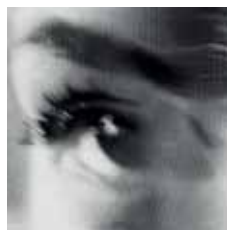

102c Bruno Seigle

2a Stanmer Street, SW11 3EG **

Black and white photographic documentary, ranging from introspective trips to subtle urban exploration, a humanist approach.

www.brunoseigle.com

Vibrant figurative paintings of swimmers, the river and urban scenes by Martin Ireland. Watercolour paintings of Battersea Power Station. Also showing: Birds and animals by Dee Platt, Lino cuts and etchings by Anne Hickmott.

1 Brassey Square, Sabine Road, Battersea SW11.

7th - 8th October 2011. Between 11-6pm.

For details Tel: 07946 354 852 / 020 7738 0639

E: martinireland65@yahoo.co.uk www.martinireland.co.uk

Dee Platt: E: dee@deeplatt.fsnet.co.uk www.deeplatt.co.uk T: 020 7223 6795



Dee Platt 'Battersea'



Martin Ireland 'Deep End'

Wandsworth ARTISTS' Open House

2011

Venues for other events and activities

- A** Brick Box - Tooting Market, 21-23 Tooting High Street, SW17 0SN - see page 23
- B** Collective Studios, Wandsworth Museum, 38 West Hill, SW18 1RZ - see page 22
- C** Pump House Gallery, Battersea Park, SW11 4NJ - see page 22
- D** Southside Shopping Centre, Wandsworth, SW18 4TF - see page 24
- E** Testbed 1, 33 Parkgate Road, SW11 4NP - see page 15
- F** Tooting Common, SW16 1RT - see page 22
- G** Sprout, 74 Moyser Road, Furzedown, SW16 6SQ - see page 22
- H** Wimbledon Common, SW19 - see page 22

To find out more about the artists taking part in Artists' Open House visit www.wandsworthart.com

We strongly recommend that you use a London street map in conjunction with this guide. Detailed maps of local area trails can be picked up at individual open houses.



THE BIG DRAW



www.thebigdraw.org

Drawing on Wimbledon Common

Saturday 1 October 1-5pm
Around the Wimbledon Windmill Museum,
Windmill Road, Wimbledon Common

Be inspired by Wimbledon Common's past
Draw the historic windmill, sheep grazing, horses posing,
Stories of duels and highwaymen, ghosts, a laundry, music
and more...

Materials provided or bring your own
Free entry to the Windmill All ages and abilities
drawingonthecommon.com

Family Day: I Am The Warrior

Sunday 23 October 11am - 3pm
Pump House Gallery, Battersea Park SW11 4NJ

Pump House Gallery's monthly free Family Days are an
opportunity for families of all sorts to drop-in, see the
exhibition and get hands on with some art making.
The activity on offer is perfect for your tiny tots, your
strutting teenagers and your angelic auntsies to get their
creative juices flowing. So budding artists sharpen your
pencils, think big and draw.



Collective Studios and Wandsworth Museum

Collective Studios are teaming up with the
Wandsworth Museum for this year's Big Draw.
Artists from the studios will work with the local
community to create monoprints based on the
museum's collection.



The Big 'Mandala' Draw at Brick Box

Each Saturday in October

Free mandala drawing workshops provided by experienced artists, in the Brick Box café in Tooting Market, plus the opportunity to draw directly onto specially designed glass tables from which the emerging mandala image will be projected onto the ground outside the cafe.

These emerging patterns will be decorated by passers by with pulses, seeds and spices bought locally in Tooting and inspired by buddhist sand paintings - transient works of art that are swept away after they are completed. The process will be captured through stop frame animation. An exhibition of the mandalas and the films will take place at the end of the project with the 'cocreators' invited to attend a private view.

Monoooooooooooooooooprinting by Pump House Gallery

Saturday 29 October 11am to 4pm
Southside Shopping Centre,
Garratt Lane, SW18 4TF

Drop by and try your hand at a spontaneous, drawing-based printmaking technique led by artists from the Pump House Gallery in Battersea Park. Create your own inky artwork to take home with you, inspired by all things Halloween. Free! Ideal for all ages. *Children must be accompanied by an adult at all times.*
www.wandsworth.gov.uk/arts



Common Knowledge: Drawing Tooting

Saturday 15 October 1.30-4.30pm

"Well - he said ... there are things that we choose to see and things that we choose not to see and I work with the elements that we choose not to see. (but he said it better than that)" (www.marielorenz.com/)

Explore the hidden ecology of Tooting Common with artist Jacques Nimki through drawing, talking and walking.

Bring your own materials. Rain or shine.

Free but booking required to
sjgray@wandsworth.gov.uk
or call (020) 8871 8476.

Max 15 places.



Sprout-Arts

Sprout-Arts will be hosting events during October.
Check out www.thebigdraw.org

Wednesday 12 and Thursday 13 October

Drawing activities for schools and young people

Sunday 16 October

Martin Ireland will be bringing his sofa for 'Are You Sitting Comfortably?' a portrait drawing event for all.

Feedback...

1 Have you been to Artists' Open House before?

Yes No

2 How many venues did you visit in total? _____

3 Did you visit a Big Draw or 'Spotlight' event?

Yes No

4 How did you hear about Artists' Open House?

5 Did you spend any money at a local business (eg. café) while visiting artists' open houses?

Yes No

6 How would you rate your experience?

Excellent Good Neither Poor Very poor

7 Is there anything else you'd like to tell us about your visit?

About you:

Filling in this bit of the form enables us to understand how we can improve our service delivery.

Gender

Male Female

Age

Under 16 16-19 20-24 25-34
 35-44 45-54 55-64 65 or over

Do you consider yourself to be:

Deaf Disabled

How would you describe your ethnicity?

White Mixed Asian or Asian British
 Black or Black British Chinese
 Other _____ Prefer not to say

What is your postcode? _____

Yes! Please add me to your mailing list for information on arts and events in Wandsworth.
Email _____

Send this form to:

Arts Team, Battersea Park, London SW11 4NJ
or hand it in at a participating venue.

Image: Ceri Hand



pumphousegallery



I Am The Warrior Juneau Projects 22 October - 11 December 2011

Artists Ben Sadler and Phil Duckworth, who make up Juneau Projects, have conceived a plan for an open exhibition at Pump House Gallery devoted to the work of local residents. The exhibits will be generated following several intensive workshop sessions with the artists in late September and early October 2011. Any work that

results from creative activity can be submitted – this might include for example stitching, writing, model making, recorded sound, cake decorating, as well as more traditional art and craft works. The ensuing exhibition will be in a sense a celebration of the folk art of our communities. This exhibition is curated by Jeni Walwin.

Pump House Gallery Battersea Park London SW11 4N]

Tel: (020) 8871 7572 info@pumphousegallery.org.uk www.pumphousegallery.org.uk

Black History Month 2011

A programme of events throughout October to celebrate Black History Month

Pick up an event guide at your local library or online

www.wandsworth.gov.uk/libraries



PhotoVoice 
www.photovoice.org

New Angles: PhotoVoice Trail Southside Shopping Centre 10-22 October 2011

Follow a trail of photographs around Southside Shopping Centre and discover what Britain means to a group of diverse photographers with unique and powerful perspectives to share. Download an audio guide for the trail and if you are feeling inspired submit your own image.

All the photographers on the trail have been trained by PhotoVoice - whose mission is self-empowerment through photography.

To pick up a guide or to submit a photo showing your view of Britain, visit Snappy Snaps, 103 Southside Shopping Centre

The audio trail, and more details about the exhibition, will be available from www.photovoice.org from October 5th 2011